Preludium i D dur

Erland Sjunnesson
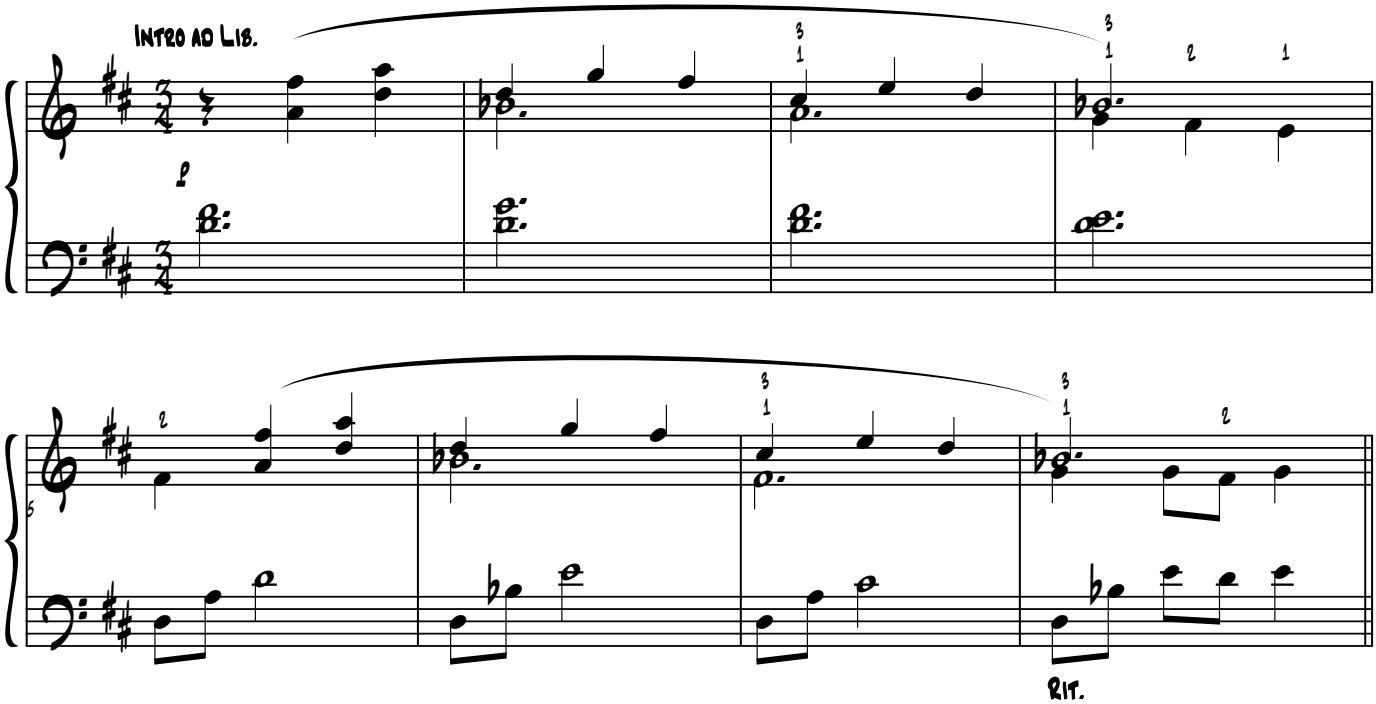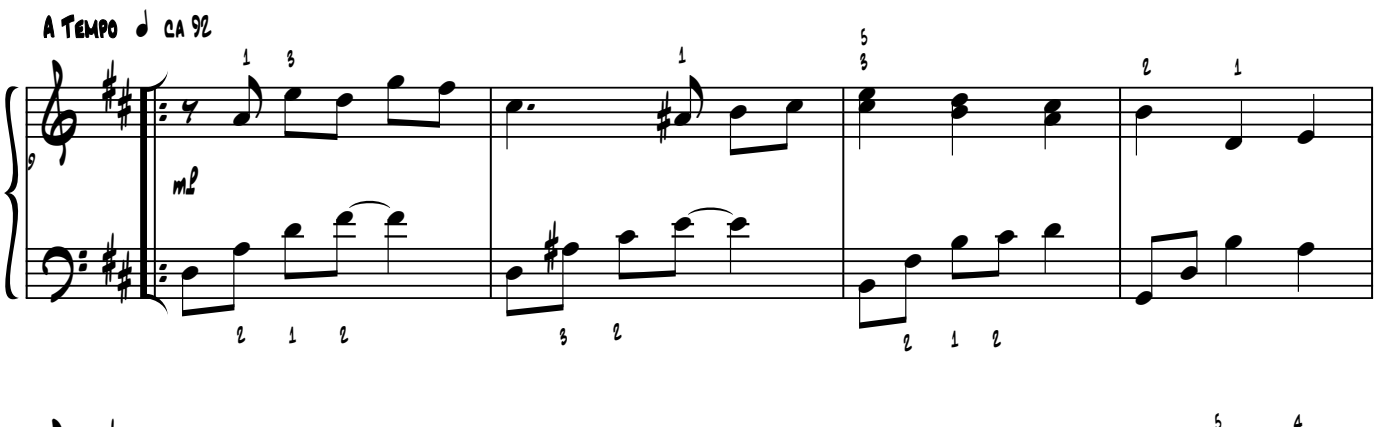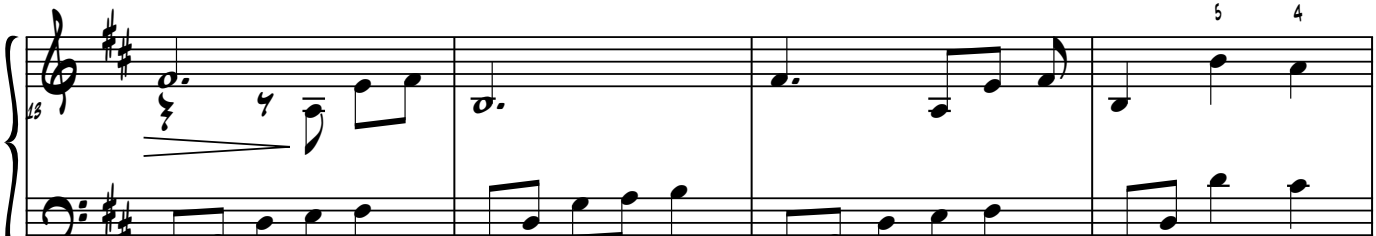
Dolce, Cantabile